

PROPOSED EAST ELEVATION

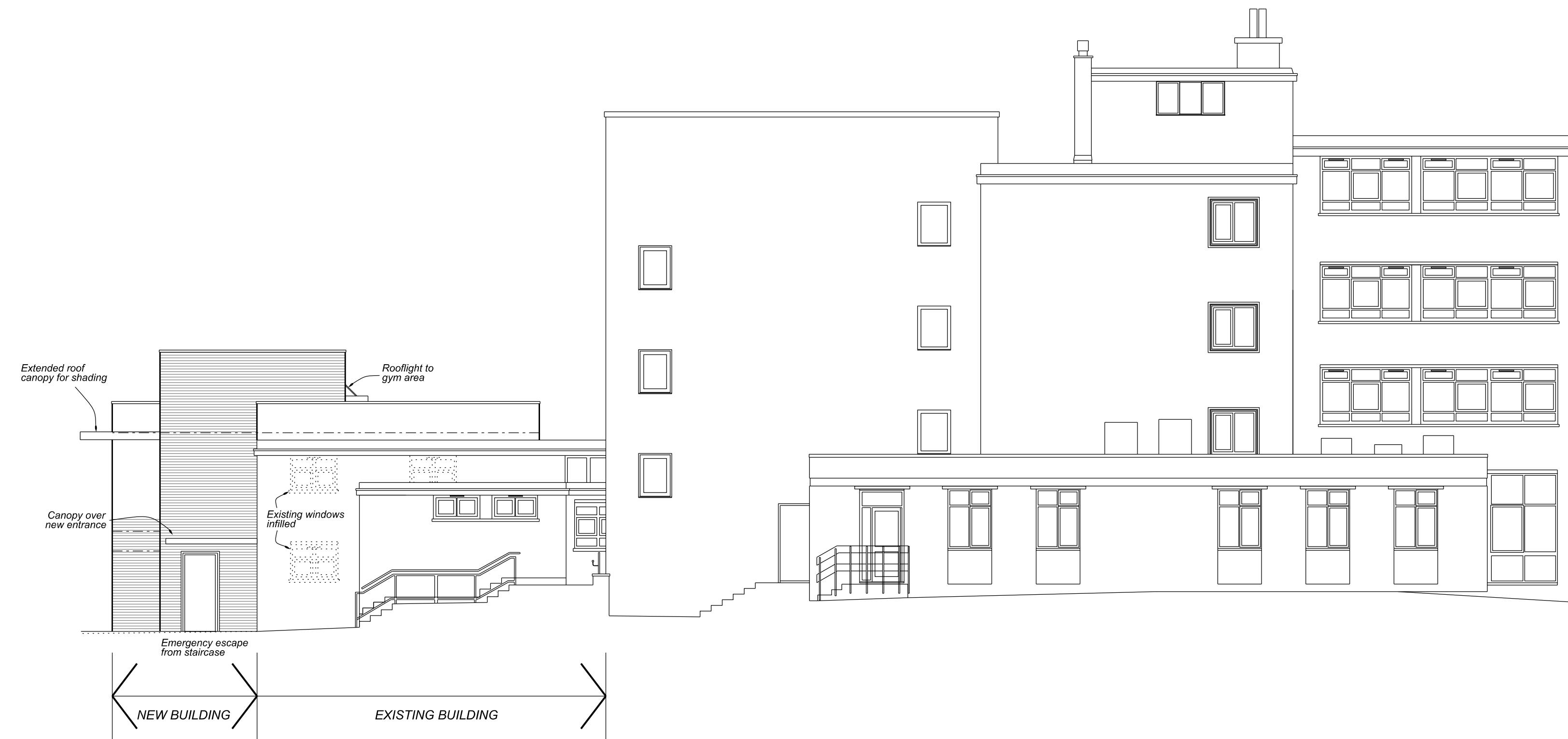

PROPOSED WEST ELEVATION

This drawing is the copyright of NBF Partnership and cannot be reproduced in any form without the express consent of the partnership. Written and scaled dimensions are to be checked on site, and any discrepancies reported.

Notes

PROPOSED ELEVATIONS

DESCRIPTION	REV. & DATE

Job
LOWER SCHOOL ALTERATIONS

Drawing Title
PROPOSED EAST AND WEST ELEVATIONS

Scale @ A1 Date Drawn
1:100 JAN 2018 HC

Job No Drawing No Revision
2636 10 *



NELLIST BLUNDELL FLINT PARTNERSHIP
CHARTERED ARCHITECTS
1 DERWENT HOUSE, ARDEN ROAD, LONDON W13 8RP
tel: 020 7183 9188
email: office@nbfpartnership.co.uk

Client
RAINES FOUNDATION SCHOOL, E2 9RQ