

This drawing is the copyright of NBF Partnership and cannot be reproduced in any form without the express consent of the partnership. Written and scaled dimensions are to be checked on site, and any discrepancies reported.

Notes

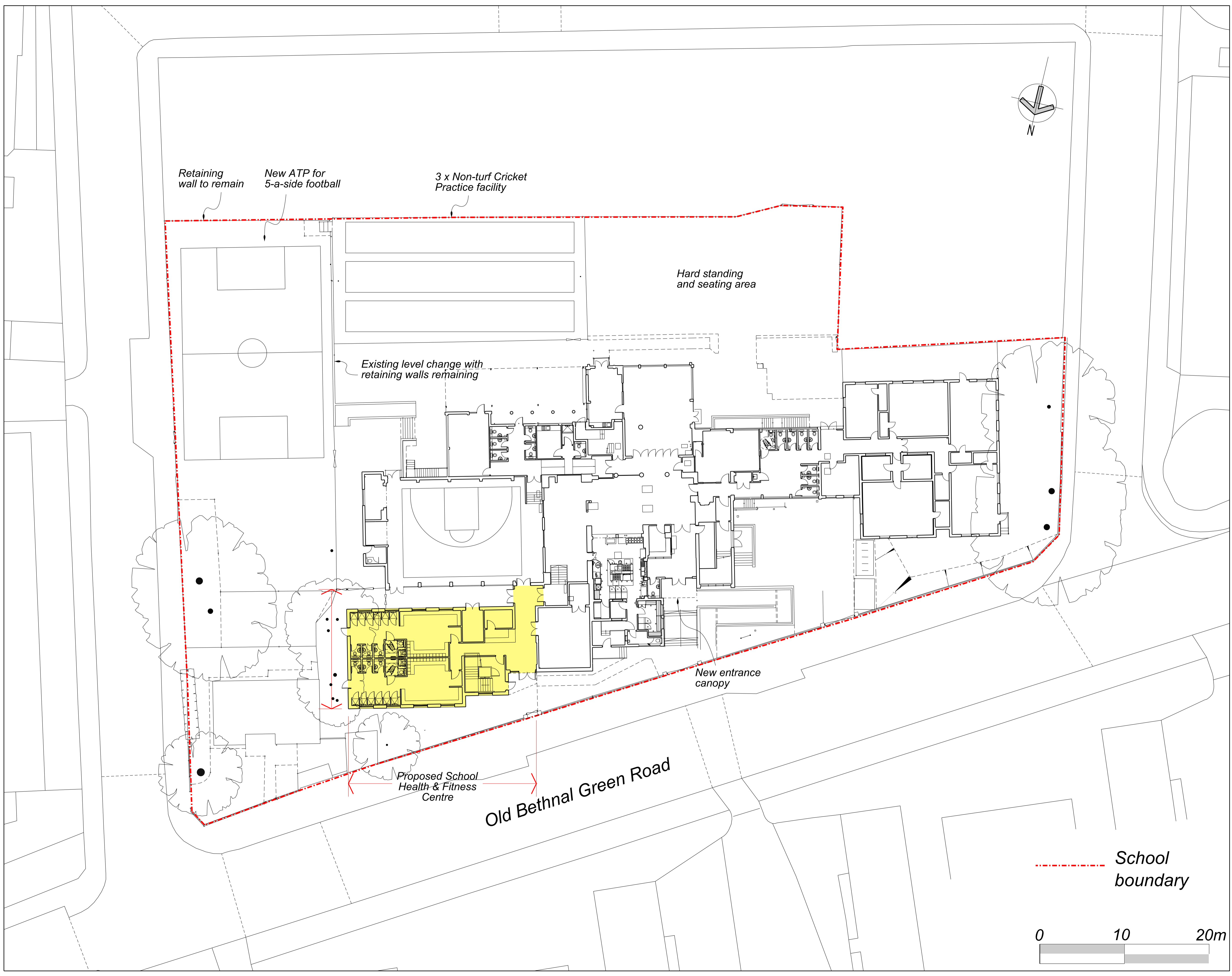

DESCRIPTION	REV. & DATE



**NBF**  
PARTNERSHIP

NELLIST BLUNDELL FLINT PARTNERSHIP  
CHARTERED ARCHITECTS  
1 DERWENT HOUSE, ARDEN ROAD, LONDON W13 8RP  
tel: 020 7163 9166  
email: office@nbfpartnership.co.uk

Client  
RAINES FOUNDATION SCHOOL

Job  
PROPOSED LOWER SCHOOL ALTERATIONS  
PHASE 3

Drawing Title  
PROPOSED SITE PLAN - EXTERNAL WORKS

Scale @ A1 1:200	Date DEC. 2017	Drawn HC
---------------------	-------------------	-------------

Job No 2636	Drawing No 02	Revision *
----------------	------------------	---------------

